

Payphone

Score

as recorded by Maroon 5

arr. JWP

Flute

Clarinet in B \flat 1

Clarinet in B \flat 2

Bass Clarinet

Alto Sax.

Tenor Sax.

Trumpet in B \flat 1

Trumpet in B \flat 2

Horn in F

Trombone 1

Trombone 2

Baritone (T.C.)

Baritone (B.C.)

Tuba

Snareline
f
 R R L R R L R R L R L L etc.

Tenorline
f
 R R L R R L R R L R L L R R L R L L R R L R R L

Bass Drums
f

Cymbal Line
f
 PAYPHONE

The score is for a jazz band arrangement of the song 'Payphone' by Maroon 5. It features 13 instrumental parts: Flute, Clarinet in B \flat 1 & 2, Bass Clarinet, Alto Saxophone, Tenor Saxophone, Trumpet in B \flat 1 & 2, Horn in F, Trombone 1 & 2, Baritone (Tenor Clarinet), Baritone (Bass Clarinet), and Tuba. The drum line includes Snareline, Tenorline, Bass Drums, and Cymbal Line. The music is in 4/4 time with a key signature of two flats (B \flat major/D \flat minor). The arrangement starts with a 4-measure rest for all instruments, followed by a dynamic marking of *f* (forte). The saxophones and brass instruments play a rhythmic melody with eighth and quarter notes, often with accents. The drum line features a consistent snare pattern with a tenor drum accompaniment. The cymbal line includes a 'PAYPHONE' sound effect.

Payphone

Fl.

B♭ Cl. 1

B♭ Cl. 2

B. Cl.

A. Sax.

T. Sax.

B♭ Tpt. 1

B♭ Tpt. 2

Hn.

Tbn. 1

Tbn. 2

Bar.

Bar.

Tuba

S. Dr.

T. Dr.

B. Dr.

Cym.

R R L R L L R R L R R L R L R L R L R R L L R R L L R R L R L R L R L R L

Payphone

10

Fl. *mf*

B \flat Cl. 1 *mp*

B \flat Cl. 2 *mp*

B. Cl. *mp*

A. Sx. *mf*

T. Sx. *mp*

B \flat Tpt. 1 *mp*

B \flat Tpt. 2 *mp*

Hn. *mf*

Tbn. 1 *mp*

Tbn. 2 *mp*

Bar. *mp*

Bar. *mp*

Tuba *mp*

S. Dr. *ride cym.*

T. Dr. *stick clicks*
R R L R L L R R L R R L R L R L R

B. Dr. *hold for snare drum*

Cym. *hold for snare drum*

Payphone

Fl.

B \flat Cl. 1

B \flat Cl. 2

B. Cl.

A. Sx.

T. Sx.

B \flat Tpt. 1

B \flat Tpt. 2

Hn.

Tbn. 1

Tbn. 2

Bar.

Bar.

Tuba

S. Dr.

T. Dr.

B. Dr.

Cym.

on drum

mp

mp

mp

B B B B

Payphone

Fl.
B \flat Cl. 1
B \flat Cl. 2
B. Cl.
A. Sx.
T. Sx.
B \flat Tpt. 1
B \flat Tpt. 2
Hn.
Tbn. 1
Tbn. 2
Bar.
Bar.
Tuba
S. Dr.
T. Dr.
B. Dr.
Cym.

mf
mf
mf
f
mf
mp
mp
f
mf
mf
mf
mf
mf
mf
mf
mf
mf

R etc. R R L R L R L R L L
R R L R L R L R L L
R R L R L R L R L L
mf

Payphone

22

The musical score for 'Payphone' is arranged for a large ensemble. It includes parts for Flute (Fl.), B♭ Clarinet 1 and 2 (B♭ Cl. 1, B♭ Cl. 2), B♭ Clarinet (B. Cl.), Alto Saxophone (A. Sx.), Tenor Saxophone (T. Sx.), B♭ Trumpet 1 and 2 (B♭ Tpt. 1, B♭ Tpt. 2), Horn (Hn.), Trombone 1 and 2 (Tbn. 1, Tbn. 2), Baritone (Bar.), Tuba, Snare Drum (S. Dr.), Tom Drum (T. Dr.), Bass Drum (B. Dr.), and Cymbals (Cym.). The score is divided into three measures. The first measure features a melodic line for the woodwinds and saxophones, with a steady drum pattern. The second measure continues the melodic development, and the third measure concludes with a strong *f* dynamic. The drum parts include specific rhythmic patterns, with the Tom Drum part providing a clear sequence of left and right stick hits.

Tom Drum (T. Dr.) Rhythmic Pattern:

L R L R L R L R L R L R L	R L R L R L R L R R L	R R L R L L R R L

Payphone

Fl.

B \flat Cl. 1

B \flat Cl. 2

B. Cl.

A. Sx.

T. Sx.

B \flat Tpt. 1

B \flat Tpt. 2

Hn.

Tbn. 1

Tbn. 2

Bar.

Bar.

Tuba

S. Dr.

T. Dr.

B. Dr.

Cym.

R R L R R L R L R L R R L R R L R L L R R L R R L R R L R L R L R L R R L R R L L R R L

Payphone

The musical score for 'Payphone' features a full orchestra and drums. The instruments and their parts are as follows:

- Fl.**: Flute part in the treble clef.
- B \flat Cl. 1** and **B \flat Cl. 2**: B-flat Clarinet parts in the treble clef.
- B. Cl.**: Bass Clarinet part in the treble clef.
- A. Sx.** and **T. Sx.**: Alto Saxophone and Tenor Saxophone parts in the treble clef.
- B \flat Tpt. 1** and **B \flat Tpt. 2**: B-flat Trumpet parts in the treble clef.
- Hn.**: Horn part in the treble clef.
- Tbn. 1** and **Tbn. 2**: Trombone parts in the bass clef.
- Bar.** (Treble and Bass): Baritone parts in the treble and bass clefs.
- Tuba**: Tuba part in the bass clef.
- S. Dr.**: Snare Drum part in the drum set notation.
- T. Dr.**: Tom Drum part in the drum set notation, including a rhythmic pattern: **R R L R R L R L R L R R L L R R L R R L R L R L**.
- B. Dr.**: Bass Drum part in the drum set notation.
- Cym.**: Cymbal part in the drum set notation.

Payphone

30

The musical score for 'Payphone' is arranged for a large ensemble. The instruments and their parts are as follows:

Dynamic markings include *mf* (mezzo-forte) and *mp* (mezzo-piano). The score is written in a key signature of two flats (B-flat major or D-flat minor) and a 4/4 time signature.

Payphone

Fl.

B \flat Cl. 1

B \flat Cl. 2

B. Cl.

A. Sx.

T. Sx.

B \flat Tpt. 1

B \flat Tpt. 2

Hn.

Tbn. 1

Tbn. 2

Bar.

Bar.

Tuba

S. Dr.

T. Dr.

B. Dr.

Cym.

Payphone

Fl.

B \flat Cl. 1

B \flat Cl. 2

B. Cl.

A. Sx.

T. Sx.

B \flat Tpt. 1

B \flat Tpt. 2

Hn.

Tbn. 1

Tbn. 2

Bar.

Bar.

Tuba

S. Dr.

T. Dr.

B. Dr.

Cym.

R R L R L L R R L R R L R L R L R L R R L L R R L R R L R L R L R L R R L

Payphone

Payphone

Flute

as recorded by Maroon 5

arr. JWP

f 10

mf 18

f 22

f 30

38

PAYPHONE

Payphone

Clarinet in B \flat 1

as recorded by Maroon 5

arr. JWP

PAYPHONE

Payphone

Clarinet in B \flat 2

as recorded by Maroon 5

arr. JWP

PAYPHONE

Payphone

Bass Clarinet

as recorded by Maroon 5

arr. JWP

PAYPHONE

Payphone

Alto Sax.

as recorded by Maroon 5

arr. JWP

PAYPHONE

Payphone

Tenor Sax.

as recorded by Maroon 5

arr. JWP

f

10

mp

18

mf

f

22

mf

30

f

38

PAYPHONE

Payphone

Trumpet in B \flat 1

as recorded by Maroon 5

arr. JWP

PAYPHONE

Trumpet in B \flat 2

Payphone

as recorded by Maroon 5

arr. JWP

PAYPHONE

Horn in F

Payphone

as recorded by Maroon 5

arr. JWP

PAYPHONE

Payphone

Trombone 1

as recorded by Maroon 5

arr. JWP

PAYPHONE

Trombone 2

Payphone

as recorded by Maroon 5

arr. JWP

PAYPHONE

Payphone

Baritone (T.C.)

as recorded by Maroon 5

arr. JWP

PAYPHONE

Baritone (B.C.)

Payphone

as recorded by Maroon 5

arr. JWP

f 10
mp 18
mf 22
f 30
mf 38
f

PAYPHONE

Tuba

Payphone

as recorded by Maroon 5

arr. JWP

2

Payphone

Payphone

Snareline

as recorded by Maroon 5

arr. JWP

R R L R R L R R L R L L etc.

on drum

B B B B

mp

R etc.

R R L R L R L L L

mf

PAYPHONE

2

Payphone

mp

f

Payphone

Tenorline

as recorded by Maroon 5

arr. JWP

R RLR RLR RLRLRL RRLRL LRRL RRLR RLRLRLR RL RRLRL LRRL

R RLR RLRLRLR L RRLRL LRRL RRLR RLRLRLR RL RRLRL LRRL

RRLRRLRLRL R

mp

RRLRLRLRL

RLRLRLRLR

PAYPHONE

2

Payphone 22

LRRL RLRLRLRL RLRLRLRLRL RRLRL LRRL RRLRRLRLRLRL

f

RRLRL LRRL RRLR RLRLRLR LRRL LRRL RRLR RLRLRLR RL

RRLRL LRRL RRLRRLRLRL *mp*

38

RRLRL LRRL RRLR RLRLRLR RL

f

Payphone

R R L R L L R R L R R L R R L R L R L R R L L R R L L R R L R R L R L R L R L

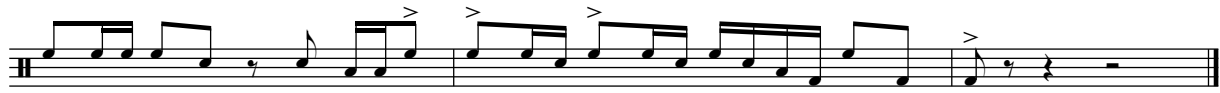

R R L R L L R R L R R L R R L R L R L R L R L

Bass Drums

Payphone

as recorded by Maroon 5

arr. JWP

PAYPHONE

2

Cymbal Line

Payphone

as recorded by Maroon 5

arr. JWP

PAYPHONE